

Forest County Profile

June 2021

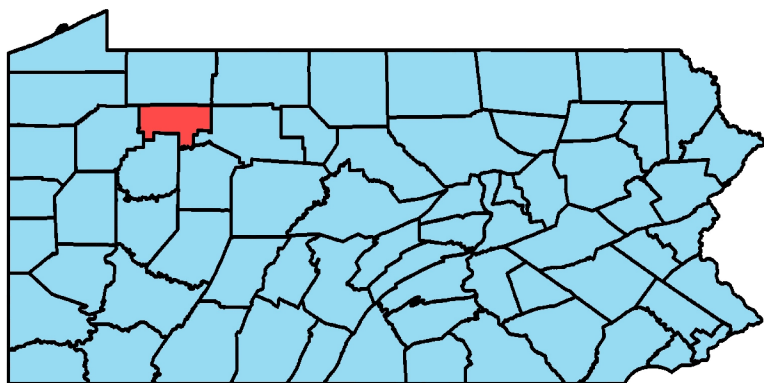

Unemployment Rate, Jan 2011 to Apr 2021

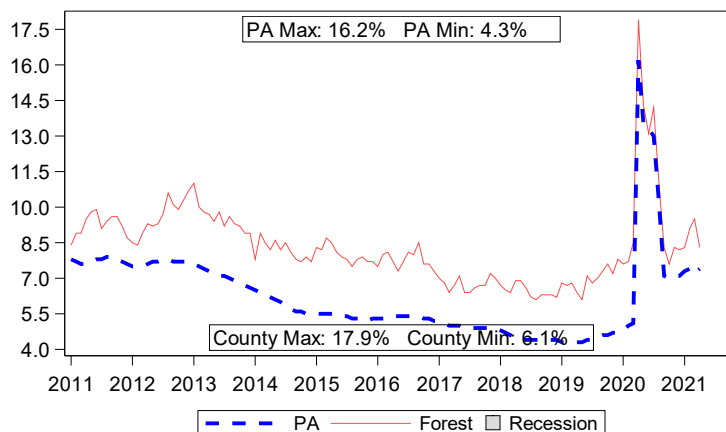

2019 Population

Demographic	County	PA
Total Population	7,313	12,791,530
Female	1,995	6,526,417
Male	5,318	6,265,113

Population by Race

White	69.7%	80.5%
Black	25.9%	11.2%
Other	4.4%	8.3%
Hispanic Origin (all races)	5.5%	7.3%

Population by Age

Ages 0 to 17	10.7%	20.8%
Ages 18 to 24	7.3%	9.2%
Ages 25 to 34	19.7%	13.1%
Ages 35 to 44	14.4%	11.7%
Ages 45 to 54	12.0%	13.2%
Ages 55 to 64	13.9%	14.1%
Ages 65 to 74	12.9%	10.0%
Ages 75 and Older	9.0%	7.9%
Median Age	43.3	40.8

Source: U.S. Census 5 Year Estimate 2015-2019 (Tables: DP05 and B01001)

Online Job Postings

	County	PA
April 2021	13	125,369
April 2020	27	87,175
Annual Volume Change	-14	38,194
Annual Percent Change	-51.9%	43.8%

Source: Burning Glass Technologies Help Wanted OnLine™

2019 Veterans

	County	PA
Total Veterans	582	759,474
Veteran Median Income	\$27,545	\$38,725
Non-Veteran Median Income	\$16,457	\$31,116
Veteran Unemployment Rate	7.7%	4.6%
Non-Veteran Unemployment Rate	4.8%	5.3%

Source: U.S. Census 5 Year Estimate 2015-2019 (Table: S2101)

2019 Resident Income

	County	PA
Per Capita Income	\$24,113	\$58,032
Total Personal Income (in thousands)	\$174,747	\$742,924,296
Total Earnings (in thousands)	\$50,305	\$467,779,834
Total Dividends/Interest/Rent (in thousands)	\$47,429	\$131,208,117
Total Transfer Payments (in thousands)	\$77,013	\$143,936,345

Source: Bureau of Economic Analysis

Local Area Unemployment Statistics

Apr 2021	County	PA
Unemployment Rate	8.3%	7.4%
Labor Force	1,800	6,338,000
Employed	1,600	5,872,000
Unemployed	100	466,000

Notes: Current month's data are preliminary. Data are Seasonally Adjusted.

Unemployment Compensation Exhaustees

May 2020 to Apr 2021	Volume		Percent of Total	
	County	PA	County	PA
Natural Resources & Mining	10	4,440	7.5%	1.0%
Construction	20	34,160	15.5%	7.5%
Manufacturing	10	39,660	7.5%	8.5%
Trade, Transportation & Utilities	30	88,940	23.0%	19.5%
Information	0	5,460	0.0%	1.0%
Financial Activities	0	13,270	0.0%	3.0%
Professional & Business Services	10	63,060	7.5%	14.0%
Education & Health Services	20	70,250	15.5%	15.5%
Leisure & Hospitality	30	107,410	23.0%	23.5%
Other Services	0	20,930	0.0%	4.5%
Government	0	3,750	0.0%	1.0%
Info Not Available	0	3,670	0.0%	1.0%
Total	130	455,000	100%	100%

Note: Percentages less than 0.5% will be displayed as 0.0%.
Source: Pennsylvania Unemployment Compensation System

Top 10 Employers by Employment in Q4 of 2020

- State Government
- Cornell Abraxas Group OS LLC
- Northwest Hardwoods Inc
- Omni Manor Inc
- Forest Area School District
- Federal Government
- Forest County
- Joseph Muccio Transportation LLC
- Taylor Diversion Programs Inc
- Fair Winds Cabins

Source: Quarterly Census of Employment and Wages

Quarterly Census of Employment and Wages, 2020 Annual Averages

NAICS	NAICS Description	Estab.		Employment		Employment %		Wages	
		County	LQ	County	PA	County	PA	County	PA
	Total, All Industries	158	1.00	1,876	5,489,171	100.0%	100.0%	\$49,454	\$62,067
11	Agriculture, Forestry, Fishing and Hunting	6	3.57	31	25,436	1.7%	0.5%	\$49,498	\$38,500
21	Mining, Quarrying, and Oil & Gas	2	ND	ND	22,498	ND	0.4%	ND	\$88,378
22	Utilities	0	0.00	0	34,017	0.0%	0.6%	\$0	\$102,142
23	Construction	14	0.87	74	249,616	3.9%	4.5%	\$35,175	\$70,069
31-33	Manufacturing	6	ND	ND	538,169	ND	9.8%	ND	\$66,965
42	Wholesale Trade	4	0.14	10	204,331	0.5%	3.7%	\$20,552	\$86,344
44-45	Retail Trade	11	0.31	61	569,809	3.3%	10.4%	\$19,799	\$33,161
48-49	Transportation and Warehousing	9	ND	ND	309,503	ND	5.6%	ND	\$52,550
51	Information	3	ND	ND	86,333	ND	1.6%	ND	\$105,089
52	Finance and Insurance	3	ND	ND	266,879	ND	4.9%	ND	\$103,587
53	Real Estate and Rental and Leasing	2	ND	ND	61,905	ND	1.1%	ND	\$68,121
54	Professional and Technical Services	3	ND	ND	361,605	ND	6.6%	ND	\$103,750
55	Management of Companies and Enterprises	0	0.00	0	126,962	0.0%	2.3%	\$0	\$139,537
56	Administrative and Waste Services	1	ND	ND	286,391	ND	5.2%	ND	\$42,104
61	Educational Services	5	ND	ND	463,076	ND	8.4%	ND	\$62,214
62	Health Care and Social Assistance	46	1.03	370	1,050,554	19.7%	19.1%	\$40,595	\$55,970
71	Arts, Entertainment, and Recreation	0	0.00	0	69,624	0.0%	1.3%	\$0	\$40,200
72	Accommodation and Food Services	22	1.14	139	357,072	7.4%	6.5%	\$13,801	\$19,731
81	Other Services (Except Public Administration)	5	0.14	8	171,043	0.4%	3.1%	\$14,929	\$39,493
92	Public Administration	17	10.83	867	234,350	46.2%	4.3%	\$66,197	\$66,092
	Total, Suppressed Local Industries	34		52		2.8%			

Company Ownership

Total, All Ownership	158	1.00	1,876	5,489,171	100.0%	100.0%	\$49,454	\$62,067
Private Ownership	121	0.51	836	4,829,985	44.6%	88.0%	\$32,107	\$61,971
Federal Ownership	8	2.37	82	101,279	4.4%	1.8%	\$53,551	\$78,719
State Ownership	12	17.58	772	128,526	41.2%	2.3%	\$70,697	\$66,640
Local Ownership	17	1.27	187	429,381	10.0%	7.8%	\$37,246	\$57,854

Notes: 'Estab.'-Establishments. 'LQ'-(Location Quotient) is the percent of county employment by sector divided by the percent of PA's employment by sector.

Occupational Wages, 2019 Annual Averages

SOC Code	Major Occupational Group	Entry-Level Wage		Average Wage	
		County	PA	County	PA
00-0000	Total, All Occupations	\$22,660	\$23,070	\$44,870	\$51,340
11-0000	Management	\$47,080	\$62,900	\$78,960	\$125,270
13-0000	Business & Financial Operations	\$34,930	\$45,450	\$53,400	\$76,330
15-0000	Computer & Mathematical	ND	\$51,220	ND	\$86,730
17-0000	Architecture & Engineering	ND	\$48,690	ND	\$80,650
19-0000	Life, Physical & Social Science	\$38,820	\$40,950	\$55,960	\$76,750
21-0000	Community & Social Services	ND	\$30,240	ND	\$46,880
23-0000	Legal	ND	\$44,090	ND	\$106,560
25-0000	Education, Training & Library	ND	\$28,380	ND	\$61,790
27-0000	Arts, Design, Entertainment, Sports & Media	ND	\$25,090	ND	\$52,720
29-0000	Healthcare Practitioners & Technical	ND	\$40,130	ND	\$77,730
31-0000	Healthcare Support	\$19,510	\$22,230	\$26,890	\$29,760
33-0000	Protective Service	\$23,250	\$23,540	\$52,010	\$47,580
35-0000	Food Preparation & Serving Related	ND	\$17,700	ND	\$25,190
37-0000	Building & Grounds Cleaning & Maintenance	ND	\$20,730	ND	\$30,500
39-0000	Personal Care & Service	ND	\$17,920	ND	\$28,440
41-0000	Sales & Related	ND	\$19,550	ND	\$42,680
43-0000	Office & Administrative Support	\$27,000	\$25,470	\$36,790	\$40,460
45-0000	Farming, Fishing & Forestry	ND	\$20,240	ND	\$34,810
47-0000	Construction & Extraction	\$37,120	\$32,560	\$46,550	\$54,530
49-0000	Installation, Maintenance & Repair	\$33,170	\$30,140	\$53,270	\$50,010
51-0000	Production	\$22,170	\$25,610	\$34,660	\$40,640
53-0000	Transportation & Material Moving	\$22,440	\$22,440	\$30,180	\$36,350

Note: 'ND' represents Non-Disclosable information.