

# Forest County Profile

August 2021

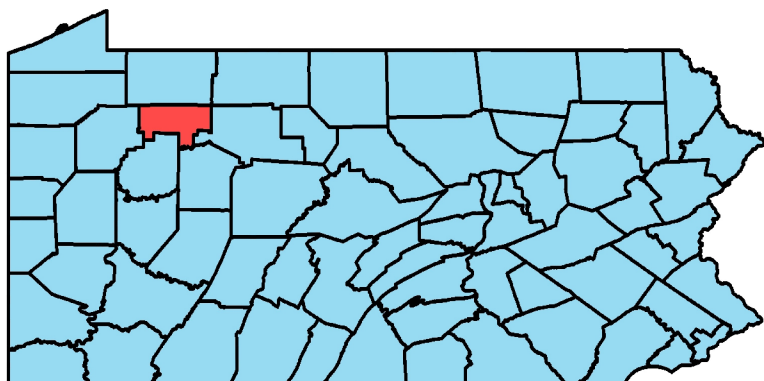

Unemployment Rate, Jan 2011 to Jun 2021

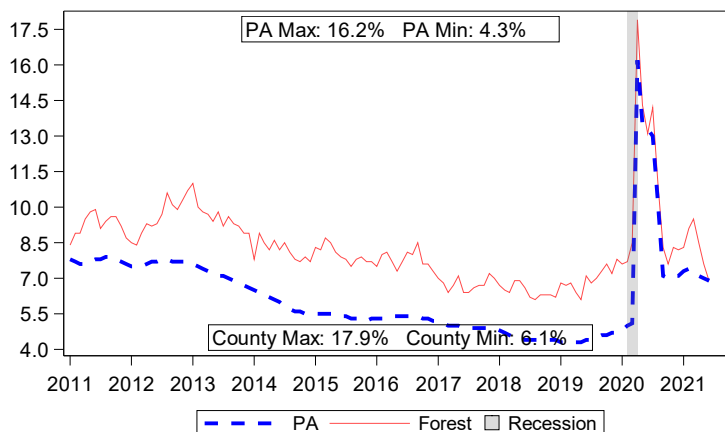

## 2019 Population

Demographic	County	PA
Total Population	7,313	12,791,530
Female	1,995	6,526,417
Male	5,318	6,265,113

## Population by Race

White	69.7%	80.5%
Black	25.9%	11.2%
Other	4.4%	8.3%
Hispanic Origin (all races)	5.5%	7.3%

## Population by Age

Ages 0 to 17	10.7%	20.8%
Ages 18 to 24	7.3%	9.2%
Ages 25 to 34	19.7%	13.1%
Ages 35 to 44	14.4%	11.7%
Ages 45 to 54	12.0%	13.2%
Ages 55 to 64	13.9%	14.1%
Ages 65 to 74	12.9%	10.0%
Ages 75 and Older	9.0%	7.9%
Median Age	43.3	40.8

Source: U.S. Census 5 Year Estimate 2015-2019 (Tables: DP05 and B01001)

## Online Job Postings

	County	PA
June 2021	28	121,062
June 2020	24	114,444
Annual Volume Change	4	6,618
Annual Percent Change	16.7%	5.8%

Source: Burning Glass Technologies Help Wanted OnLine™

## 2019 Veterans

	County	PA
Total Veterans	582	759,474
Veteran Median Income	\$27,545	\$38,725
Non-Veteran Median Income	\$16,457	\$31,116
Veteran Unemployment Rate	7.7%	4.6%
Non-Veteran Unemployment Rate	4.8%	5.3%

Source: U.S. Census 5 Year Estimate 2015-2019 (Table: S2101)

## 2019 Resident Income

	County	PA
Per Capita Income	\$24,113	\$58,032
Total Personal Income (in thousands)	\$174,747	\$742,924,296
Total Earnings (in thousands)	\$50,305	\$467,779,834
Total Dividends/Interest/Rent (in thousands)	\$47,429	\$131,208,117
Total Transfer Payments (in thousands)	\$77,013	\$143,936,345

Source: Bureau of Economic Analysis

## Local Area Unemployment Statistics

Jun 2021	County	PA
Unemployment Rate	6.9%	6.9%
Labor Force	1,800	6,322,000
Employed	1,700	5,888,000
Unemployed	100	435,000

Notes: Current month's data are preliminary. Data are Seasonally Adjusted.

## Unemployment Compensation Exhaustees

Jun 2020 to May 2021	Volume		Percent of Total	
	County	PA	County	PA
Natural Resources & Mining	0	4,370	0.0%	1.0%
Construction	10	33,310	8.5%	7.5%
Manufacturing	10	39,770	8.5%	8.5%
Trade, Transportation & Utilities	40	89,790	33.5%	19.5%
Information	0	5,500	0.0%	1.0%
Financial Activities	0	13,420	0.0%	3.0%
Professional & Business Services	10	63,490	8.5%	14.0%
Education & Health Services	20	71,740	16.5%	15.5%
Leisure & Hospitality	30	107,340	25.0%	23.5%
Other Services	0	21,030	0.0%	4.5%
Government	0	3,710	0.0%	1.0%
Info Not Available	0	3,530	0.0%	1.0%
Total	120	457,000	100%	100%

Note: Percentages less than 0.5% will be displayed as 0.0%.  
Source: Pennsylvania Unemployment Compensation System

## Top 10 Employers by Employment in Q4 of 2020

- State Government
- Cornell Abraxas Group OS LLC
- Northwest Hardwoods Inc
- Omni Manor Inc
- Forest Area School District
- Federal Government
- Forest County
- Joseph Muccio Transportation LLC
- Taylor Diversion Programs Inc
- Fair Winds Cabins

Source: Quarterly Census of Employment and Wages

## Quarterly Census of Employment and Wages, 2020 Annual Averages

NAICS	NAICS Description	Estab.		Employment		Employment %		Wages	
		County	LQ	County	PA	County	PA	County	PA
	Total, All Industries	158	1.00	1,876	5,489,171	100.0%	100.0%	\$49,454	\$62,067
11	Agriculture, Forestry, Fishing and Hunting	6	3.57	31	25,436	1.7%	0.5%	\$49,498	\$38,500
21	Mining, Quarrying, and Oil & Gas	2	ND	ND	22,498	ND	0.4%	ND	\$88,378
22	Utilities	0	0.00	0	34,017	0.0%	0.6%	\$0	\$102,142
23	Construction	14	0.87	74	249,616	3.9%	4.5%	\$35,175	\$70,069
31-33	Manufacturing	6	ND	ND	538,169	ND	9.8%	ND	\$66,965
42	Wholesale Trade	4	0.14	10	204,331	0.5%	3.7%	\$20,552	\$86,344
44-45	Retail Trade	11	0.31	61	569,809	3.3%	10.4%	\$19,799	\$33,161
48-49	Transportation and Warehousing	9	ND	ND	309,503	ND	5.6%	ND	\$52,550
51	Information	3	ND	ND	86,333	ND	1.6%	ND	\$105,089
52	Finance and Insurance	3	ND	ND	266,879	ND	4.9%	ND	\$103,587
53	Real Estate and Rental and Leasing	2	ND	ND	61,905	ND	1.1%	ND	\$68,121
54	Professional and Technical Services	3	ND	ND	361,605	ND	6.6%	ND	\$103,750
55	Management of Companies and Enterprises	0	0.00	0	126,962	0.0%	2.3%	\$0	\$139,537
56	Administrative and Waste Services	1	ND	ND	286,391	ND	5.2%	ND	\$42,104
61	Educational Services	5	ND	ND	463,076	ND	8.4%	ND	\$62,214
62	Health Care and Social Assistance	46	1.03	370	1,050,554	19.7%	19.1%	\$40,595	\$55,970
71	Arts, Entertainment, and Recreation	0	0.00	0	69,624	0.0%	1.3%	\$0	\$40,200
72	Accommodation and Food Services	22	1.14	139	357,072	7.4%	6.5%	\$13,801	\$19,731
81	Other Services (Except Public Administration)	5	0.14	8	171,043	0.4%	3.1%	\$14,929	\$39,493
92	Public Administration	17	10.83	867	234,350	46.2%	4.3%	\$66,197	\$66,092
	Total, Suppressed Local Industries	34		52			2.8%		

## Company Ownership

Total, All Ownership	158	1.00	1,876	5,489,171	100.0%	100.0%	\$49,454	\$62,067
Private Ownership	121	0.51	836	4,829,985	44.6%	88.0%	\$32,107	\$61,971
Federal Ownership	8	2.37	82	101,279	4.4%	1.8%	\$53,551	\$78,719
State Ownership	12	17.58	772	128,526	41.2%	2.3%	\$70,697	\$66,640
Local Ownership	17	1.27	187	429,381	10.0%	7.8%	\$37,246	\$57,854

Notes: 'Estab.'-Establishments. 'LQ'-(Location Quotient) is the percent of county employment by sector divided by the percent of PA's employment by sector.

## Occupational Wages, 2020 Annual Averages

SOC Code	Major Occupational Group	Entry-Level Wage		Average Wage	
		County	PA	County	PA
00-0000	Total, All Occupations	\$24,980	\$24,250	\$47,220	\$53,950
11-0000	Management	\$46,590	\$64,660	\$77,700	\$127,660
13-0000	Business & Financial Operations	\$36,090	\$46,690	\$53,210	\$78,750
15-0000	Computer & Mathematical	ND	\$52,000	ND	\$87,970
17-0000	Architecture & Engineering	ND	\$50,300	ND	\$83,300
19-0000	Life, Physical & Social Science	\$36,260	\$41,190	\$54,100	\$75,530
21-0000	Community & Social Services	ND	\$30,970	ND	\$48,360
23-0000	Legal	ND	\$45,780	ND	\$105,870
25-0000	Education, Training & Library	ND	\$30,440	ND	\$63,960
27-0000	Arts, Design, Entertainment, Sports & Media	ND	\$26,650	ND	\$55,550
29-0000	Healthcare Practitioners & Technical	ND	\$41,350	ND	\$80,640
31-0000	Healthcare Support	\$25,550	\$22,730	\$29,960	\$30,250
33-0000	Protective Service	\$24,680	\$24,850	\$54,870	\$50,080
35-0000	Food Preparation & Serving Related	ND	\$18,060	ND	\$26,130
37-0000	Building & Grounds Cleaning & Maintenance	ND	\$21,440	ND	\$31,770
39-0000	Personal Care & Service	ND	\$18,610	ND	\$30,030
41-0000	Sales & Related	ND	\$20,570	ND	\$45,270
43-0000	Office & Administrative Support	\$27,660	\$26,560	\$38,360	\$41,890
45-0000	Farming, Fishing & Forestry	\$24,120	\$21,760	\$39,260	\$36,120
47-0000	Construction & Extraction	\$39,920	\$33,540	\$48,190	\$55,570
49-0000	Installation, Maintenance & Repair	\$35,630	\$31,590	\$55,400	\$52,270
51-0000	Production	\$23,400	\$26,500	\$37,130	\$42,010
53-0000	Transportation & Material Moving	\$23,380	\$23,770	\$31,800	\$37,870

Note: 'ND' represents Non-Disclosable information.